

SPECIFICATION

- OVER HEAD TANK SCIENTIFICALLY SEALED
- WEATHERING COURSE WITH B.J.L.C
- PARAPET WALL 9" THICK 3'0" HEIGHT
- R.C.C ROOF SLAB 1:2:4 4" THICK
- CEILING PLASTERING IN CM 1:3
- BRICK WORK IN CM 1:6
- R.C.C LINTEL CUM SUNSHADE IN 1:2:4 MIX
- JOINERIES WITH TEAK WOOD
- MOSAIC FLOORING
- P.C.C IN 1:4:8
- SAND FILLING.

JOINERIES A1/25013/94

D	DOOR	3'3" x 7'0"
D1	DOOR	3'0" x 7'0"
D2	DOOR	2'6" x 7'0"
W	WINDOW	6'0" x 4'6"
W1	WINDOW	4'0" x 4'6"
V	VENTILATOR	3'0" x 2'0"

REFERENCE

PROPOSED	
ROAD	
BOUNDARY	

AREA DETAILS

	Sqft	Sqmt
PLOT AREA	1907.50	176.58
GROUND FLOOR AREA	1118.00	103.90
FIRST FLOOR AREA	1214.00	112.83
TOTAL FLOOR AREA	2332.00	216.73
COVERAGE	64%	
F.S.I	1.23	

SCALE : 1" = 8'0"

PLAN SHOWING THE PROPOSED RESIDENTIAL BUILDING, AT PLOT NO: 5 IN LAY OUT APPROVED IN P.D.D/L.O NO: 101/90 IN VILLAGE NO: 100 - PAMMAL TOWN PANCHAYAT R.S. NO: 19/23

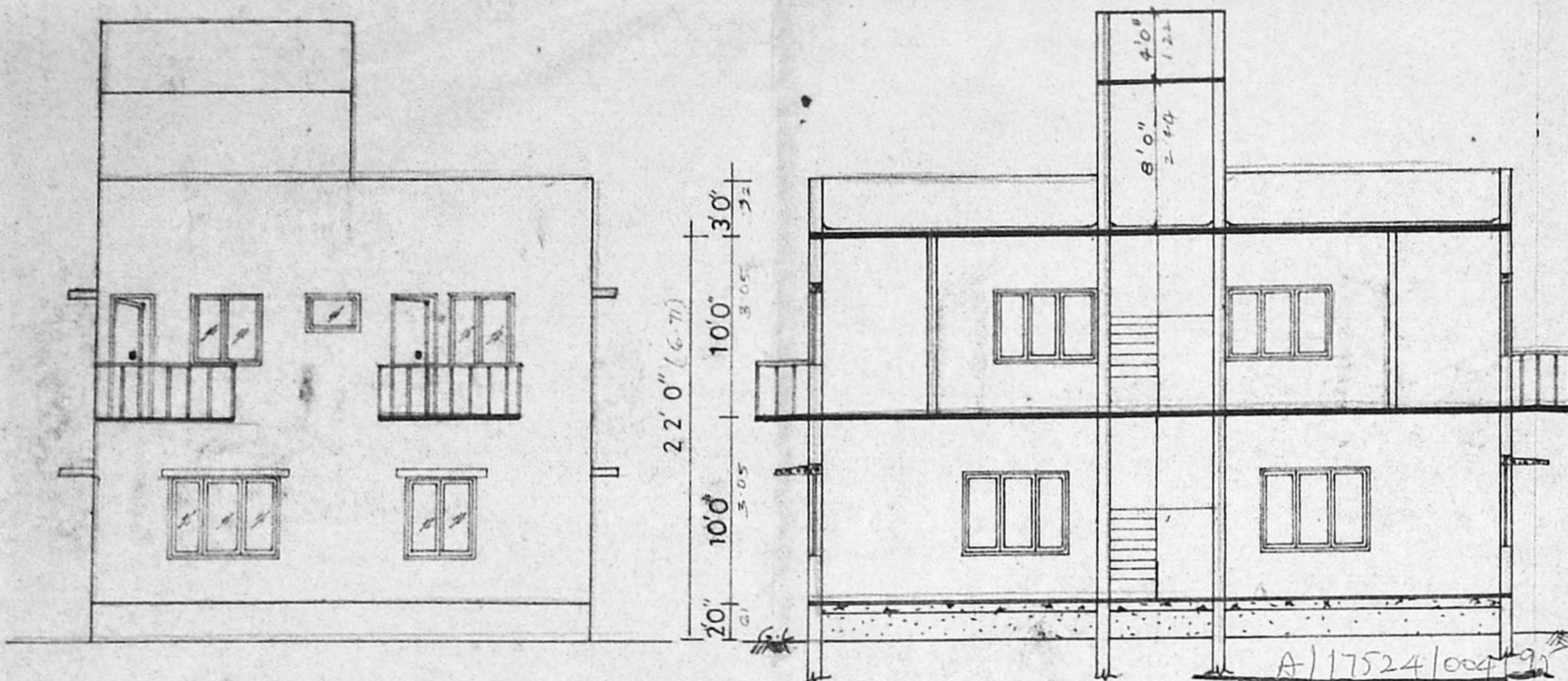

ELEVATION

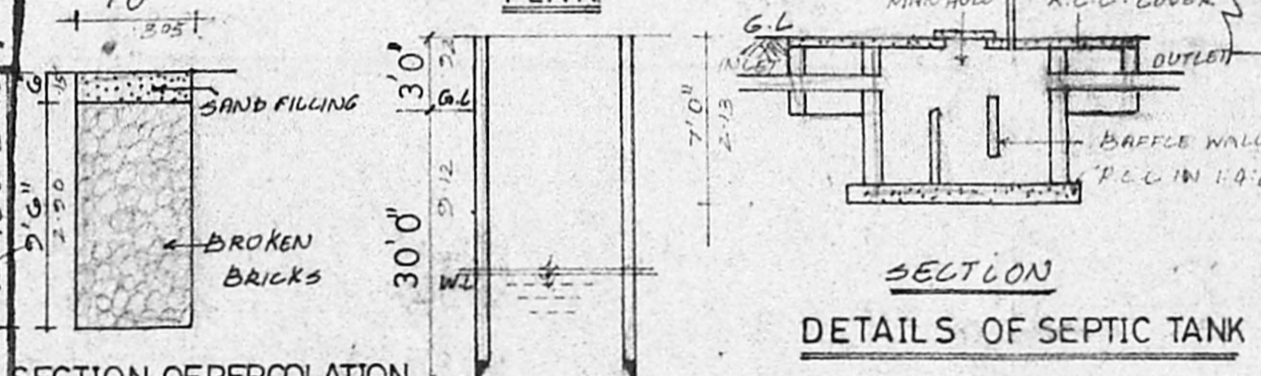

SECTION ON C-C

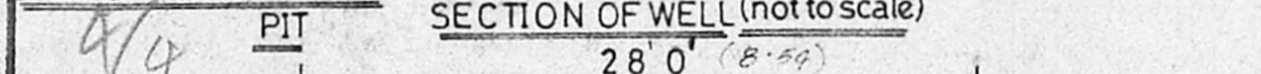

SECTION OF PERCOLATION PIT

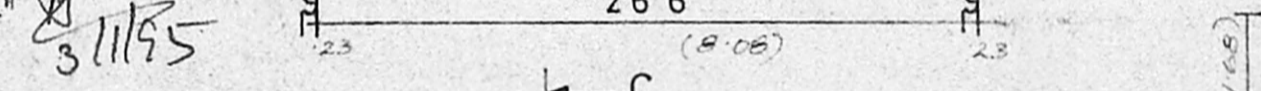

SECTION OF WELL (not to scale)

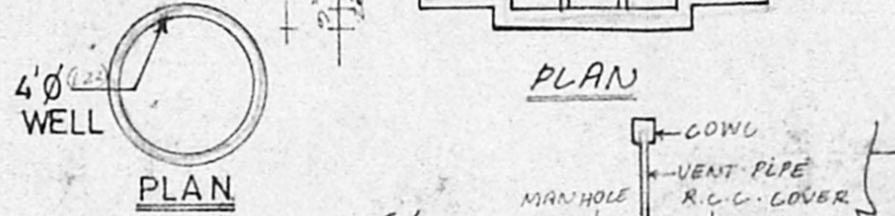

DETAILS OF SEPTIC TANK

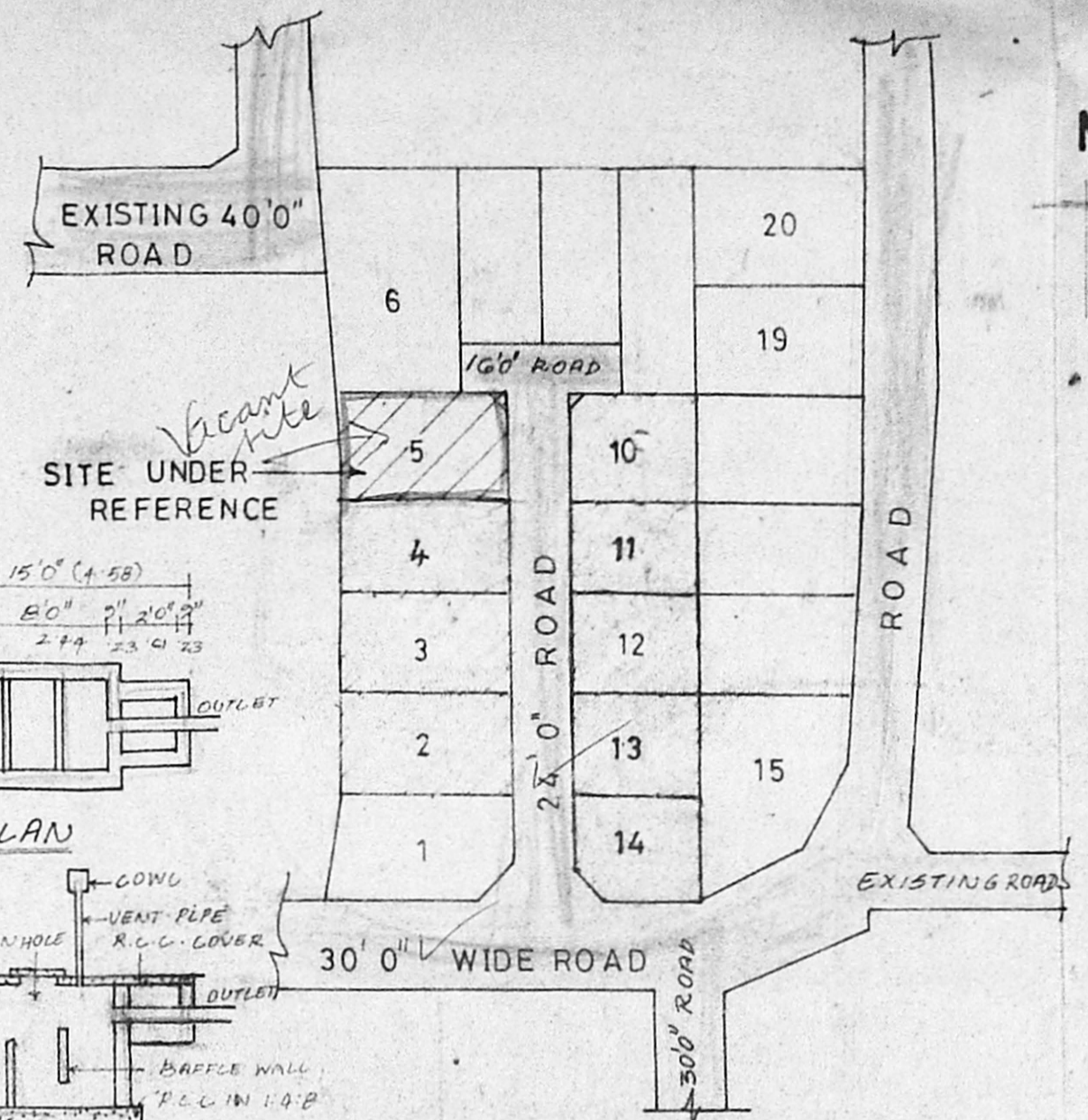

KEY PLAN (not to scale)

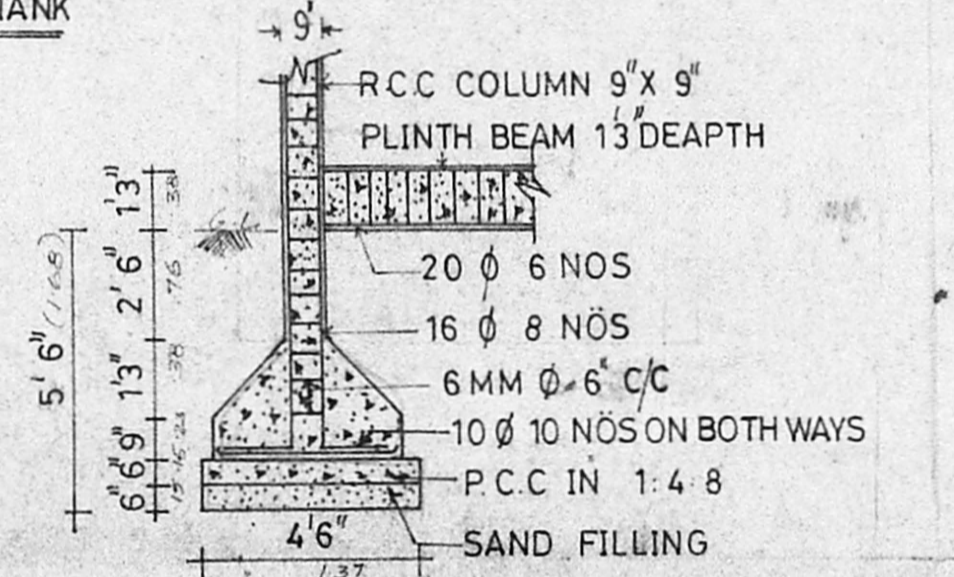

SECTION OF COLUMN (SCALE 1/4 0)

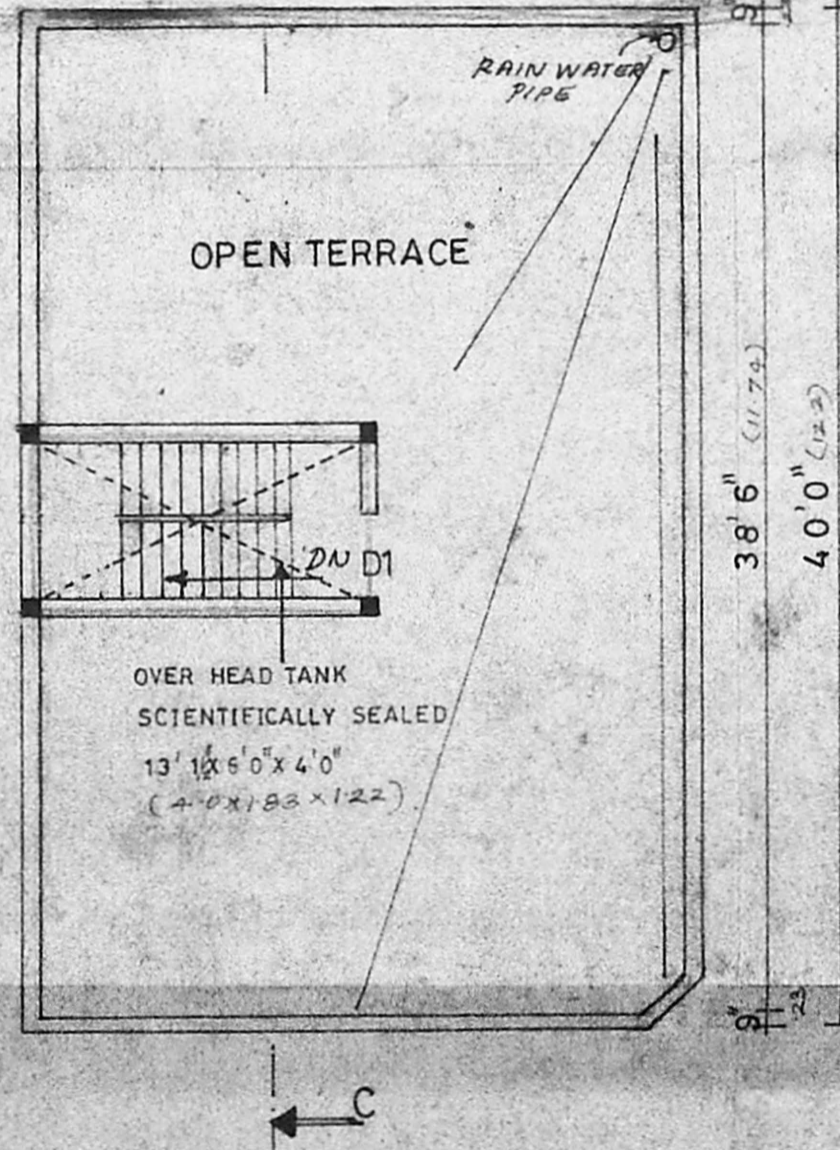

TERRACE FLOOR PLAN

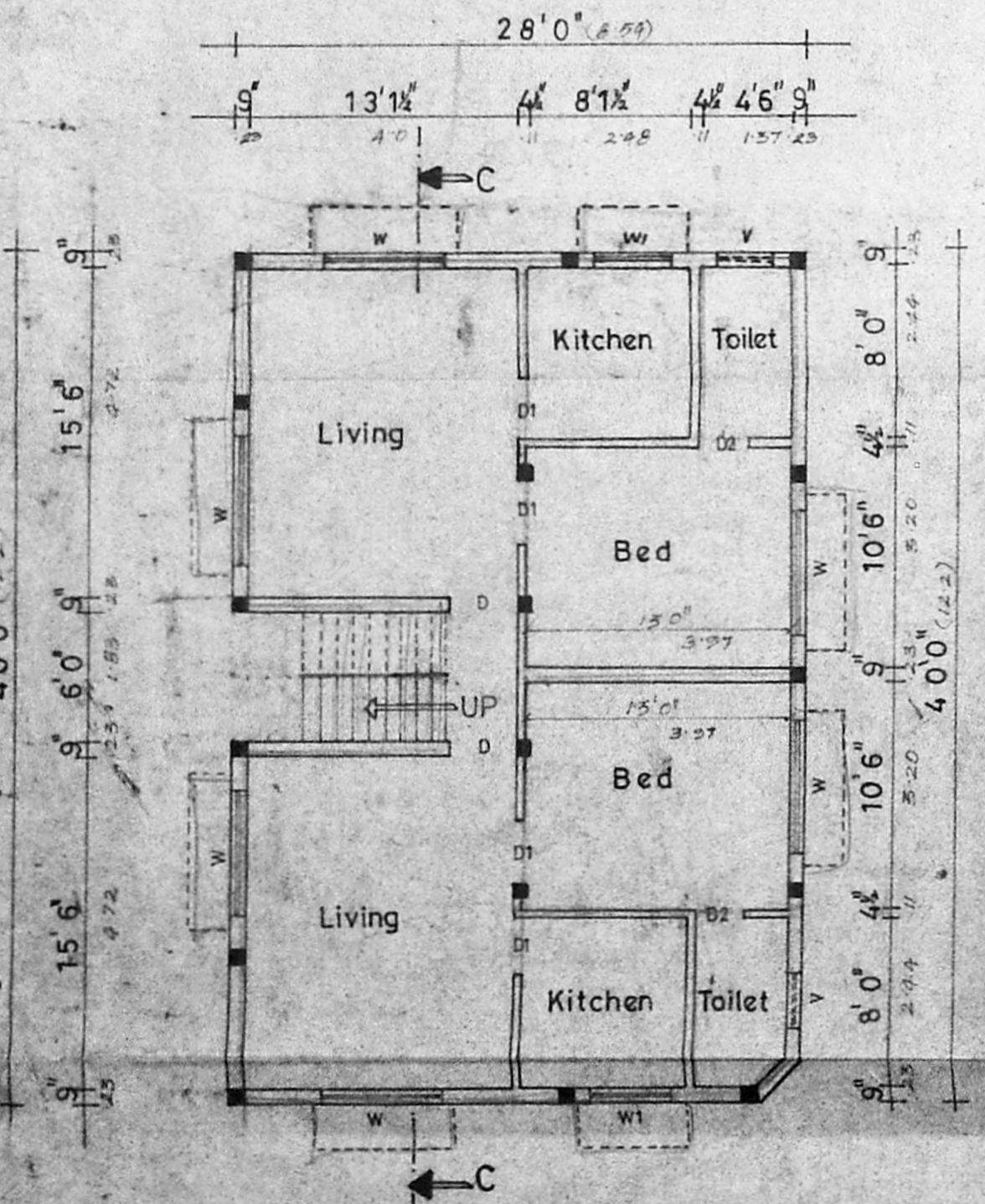

GROUND FLOOR PLAN

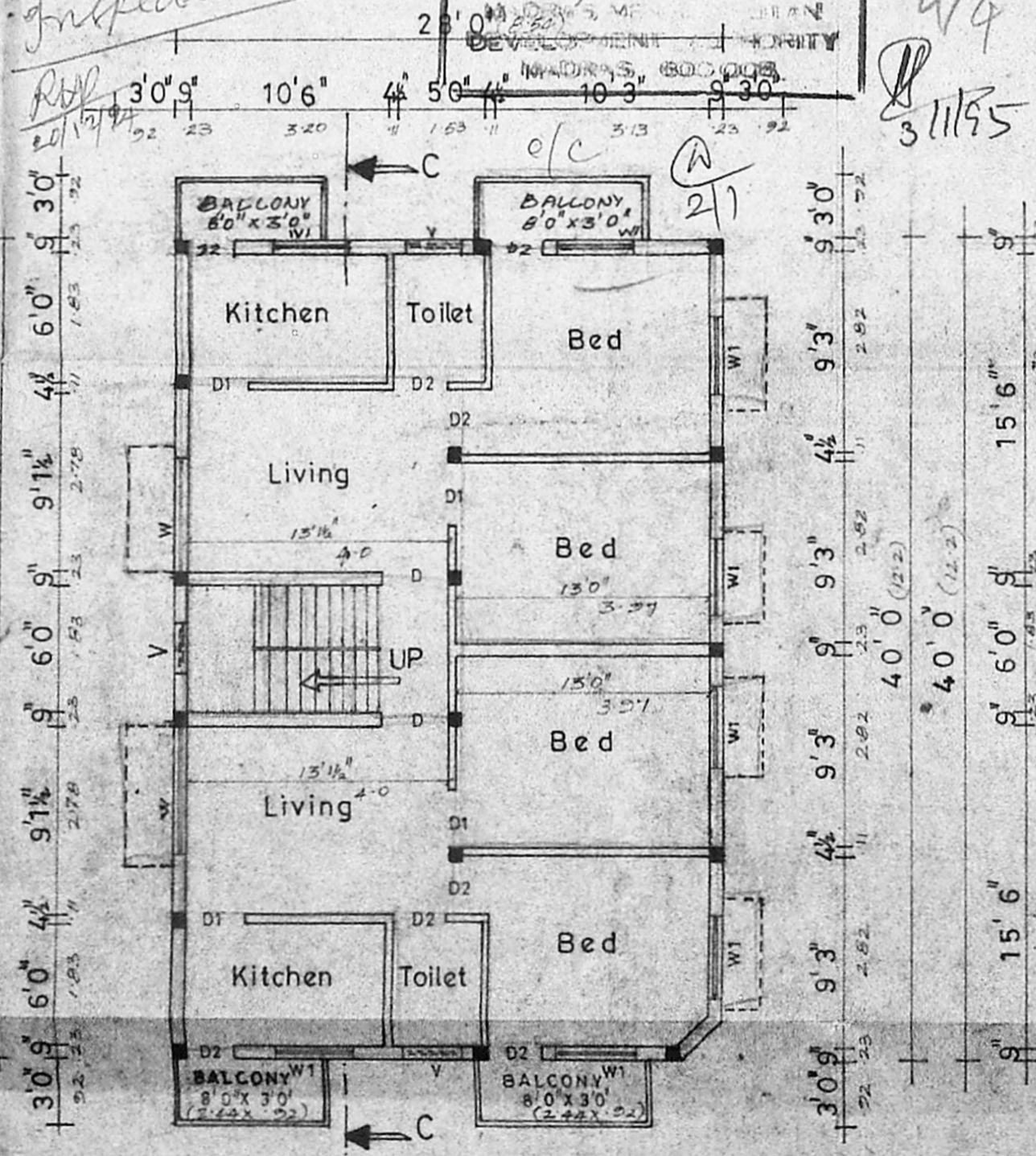

FIRST FLOOR PLAN

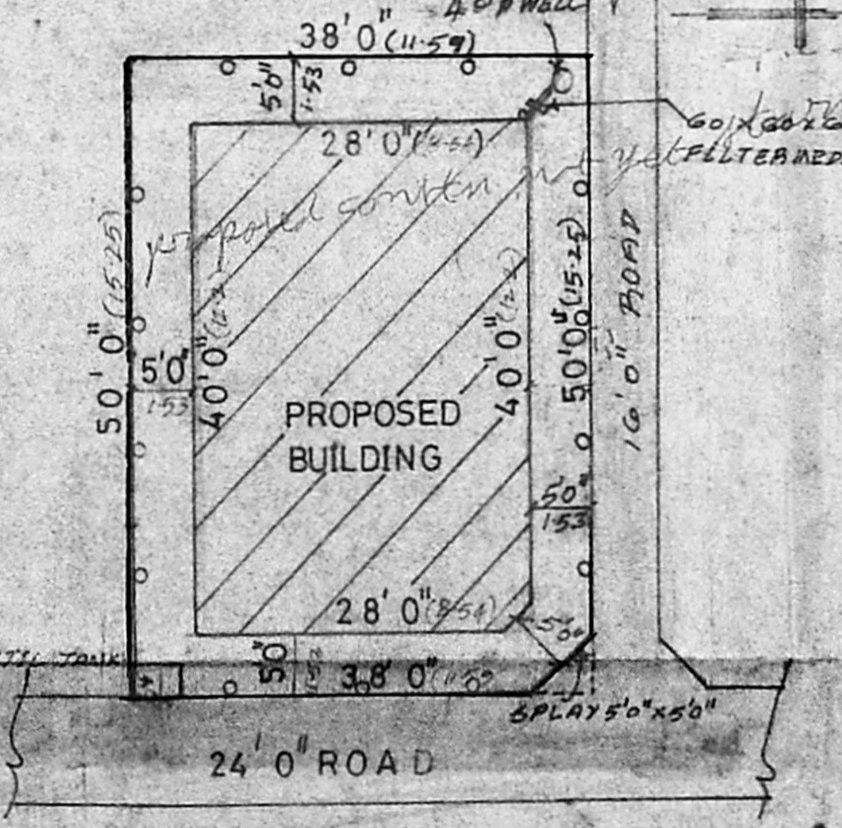

SITE PLAN (SCALE 1/16 0)

Planning Permit No. APPROVED ON THE CONDITIONS IN THE P.D.D/L.O NO: 101/90 IN VILLAGE NO: 100 - PAMMAL TOWN PANCHAYAT R.S. NO: 19/23

SLV
Dx
W.SV
Road - to be installed
Proposed condition not yet
Inspection plan

[Signature]
OWNER'S SIGNATURE

[Signature]
Er. R. VENUGOPAL, M.A.S.E.
CORPORATION OF MADRAS
Civil & Sanitary Engineering Consultant
Licensed Surveyor, Class-1 No. 300
Licensed Member, Class-1 Metro Water
Sewerage No. ... Water Supply No. ...
B. Health ...
Backside of ... Higher Secondary School
LICENSED SURVEYOR MADRAS 600 034.